3DICOM Learn

How to Upload a Structured Report into 3DICOM

Importing a Structured Report to a scan

Overview

This guide explains how to import an existing Structured Report (.dcm) file and add it to the current scan in 3DICOM. Follow these steps to display measurement annotations from your Structured Report within the Viewer.

Step-by-step instructions

Add a Structured Report file

Step 1. Locate the .dcm Structured Report file on your computer.

Step 2. Drag and drop the .dcm file from your folder into the left side of the Viewer.



Step 3. Click **Add as Layer** to import the Structured Report into the current scan.

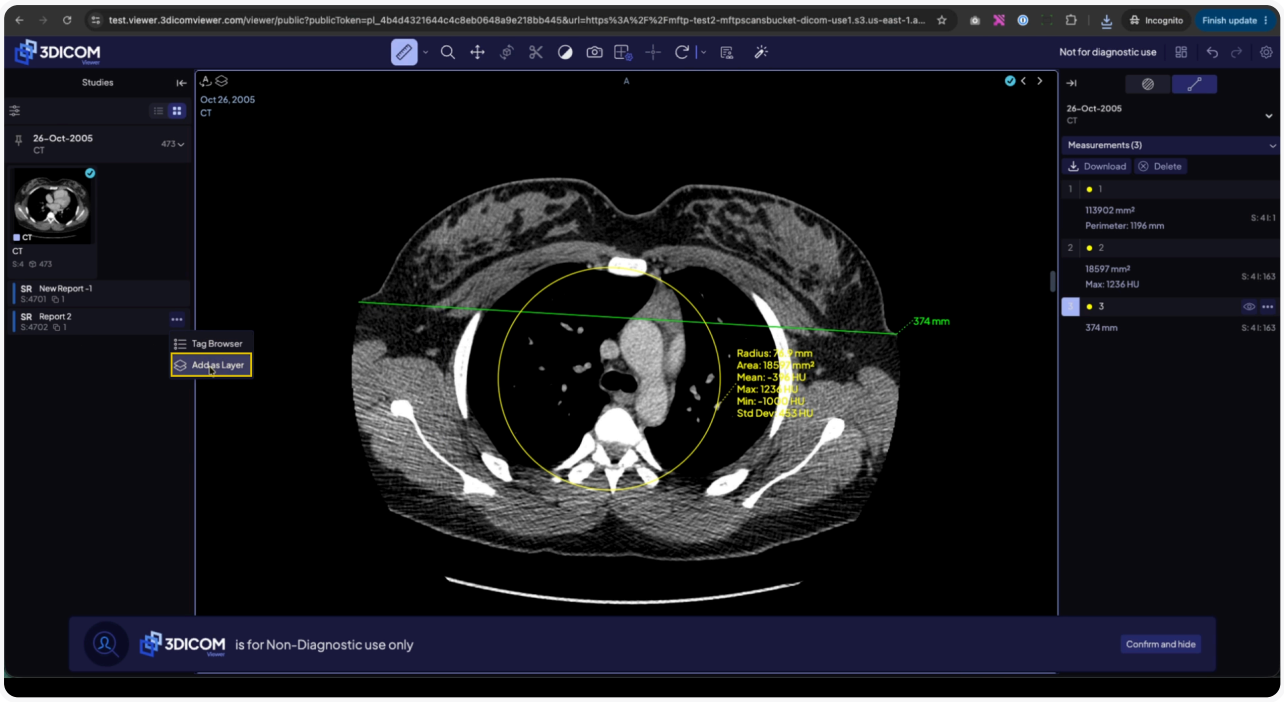

Step 4. When prompted, click **Yes** to enable measurement tracking for this report.

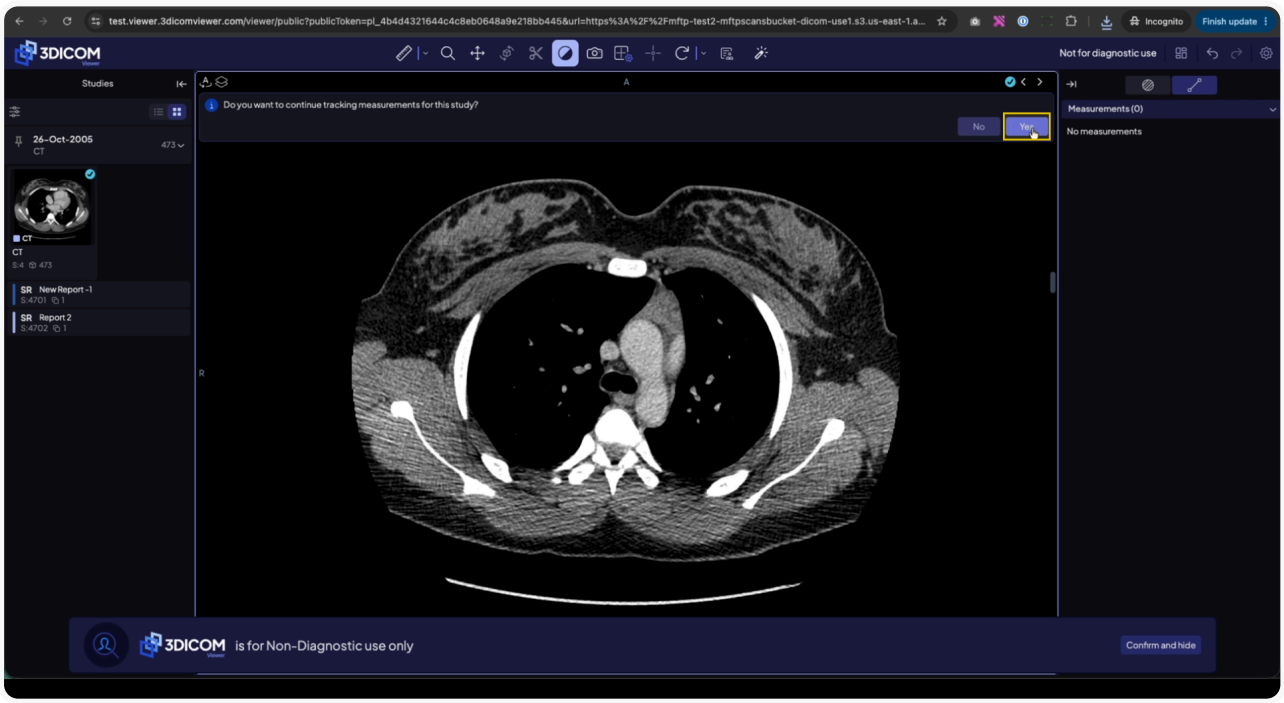

Step 5. After confirming, all imported measurements and annotations are now displayed on the images and listed in the right-side panel.

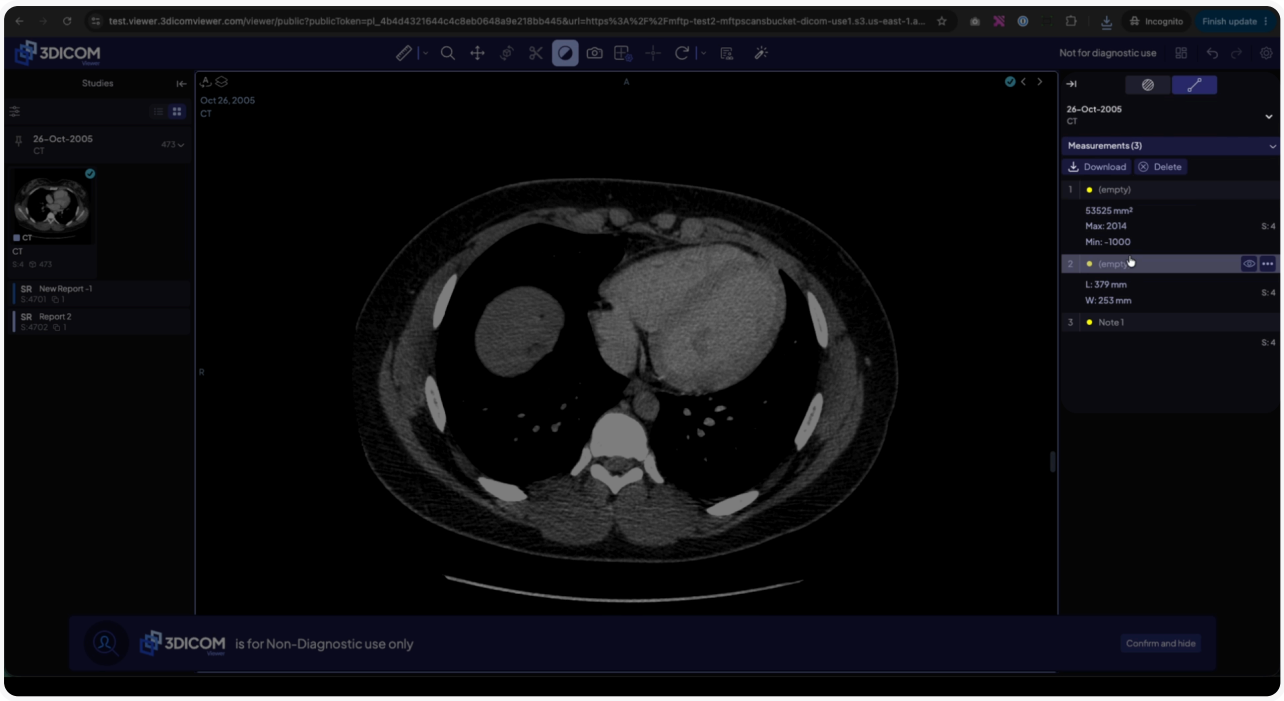

Result

After following these steps, your imported Structured Report annotations and measurements are visible in the Viewer and listed in the Measurements panel for the current scan.