Opening studies from a shared link

Open a shared study in your browser

Overview

This guide explains how to open a shared medical study link directly in your browser using 3DICOM, view it in a read-only session, and display any existing measurements or annotations provided with the study.

Step-by-step instructions

Open the shared study

Step 1. Open a new browser tab.

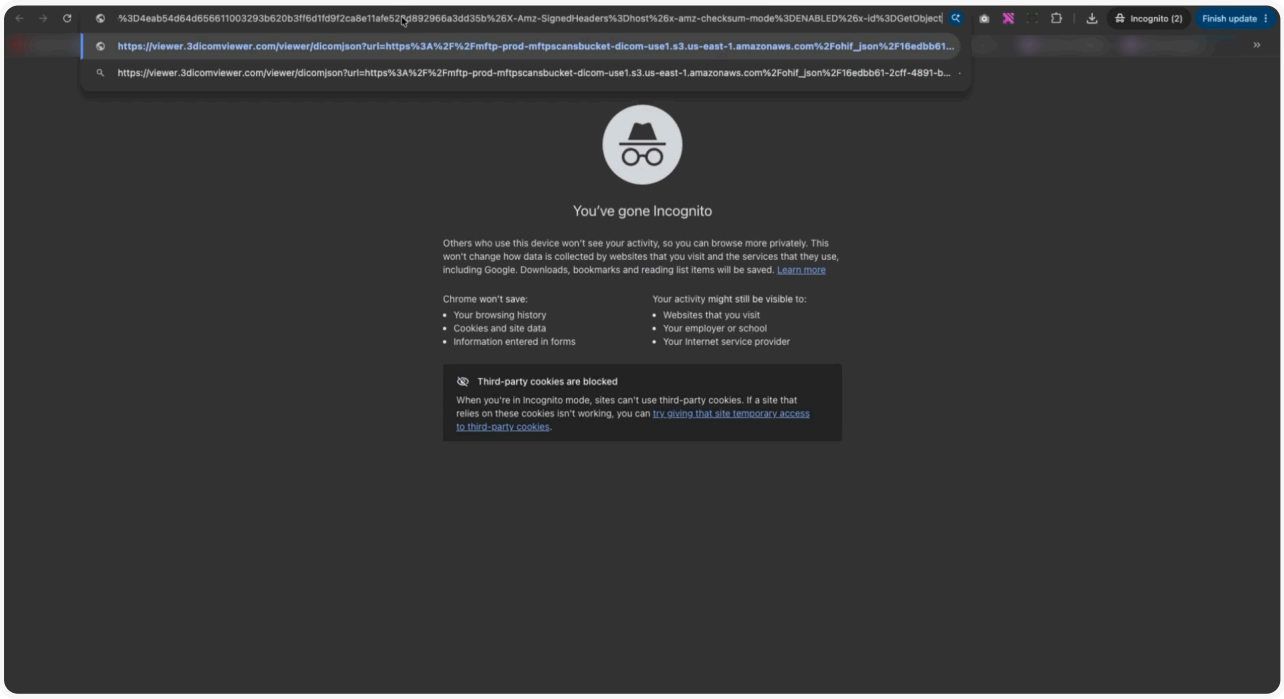

Step 2. Paste the shared study link into the address bar and press Enter.

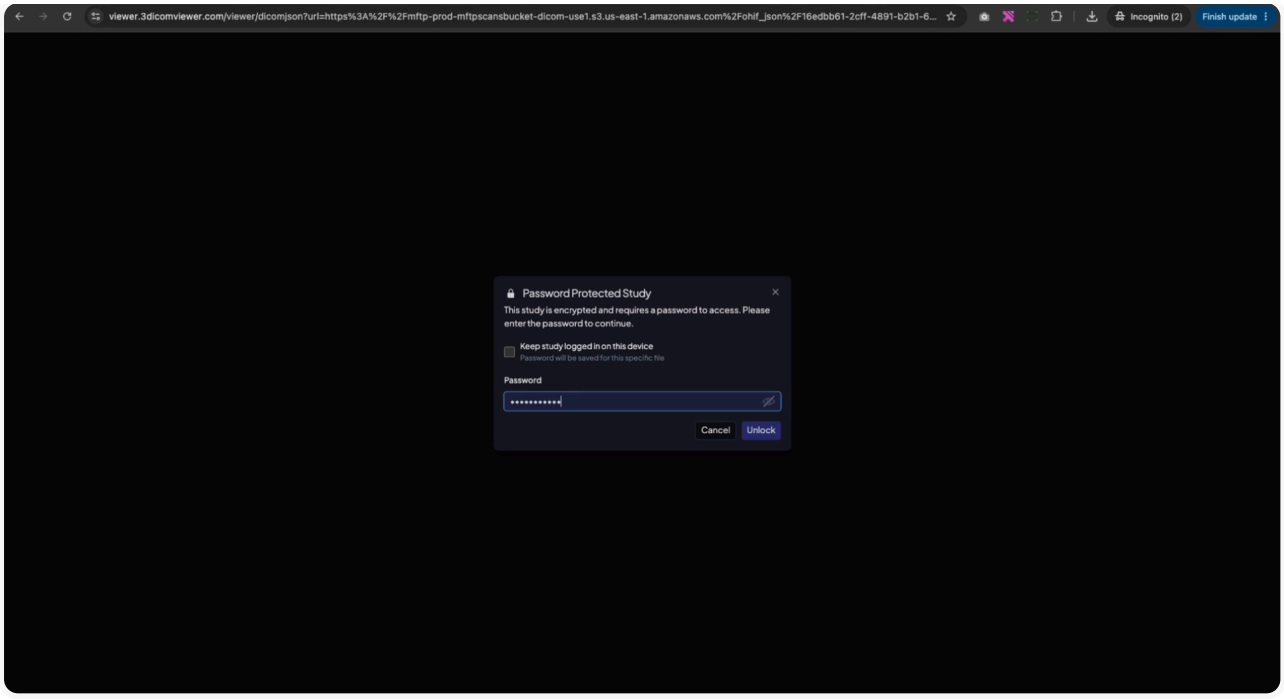

View the study and load annotations

Step 4. Once the study loads, it opens in view-only mode. Measurements and annotations are not visible by default.

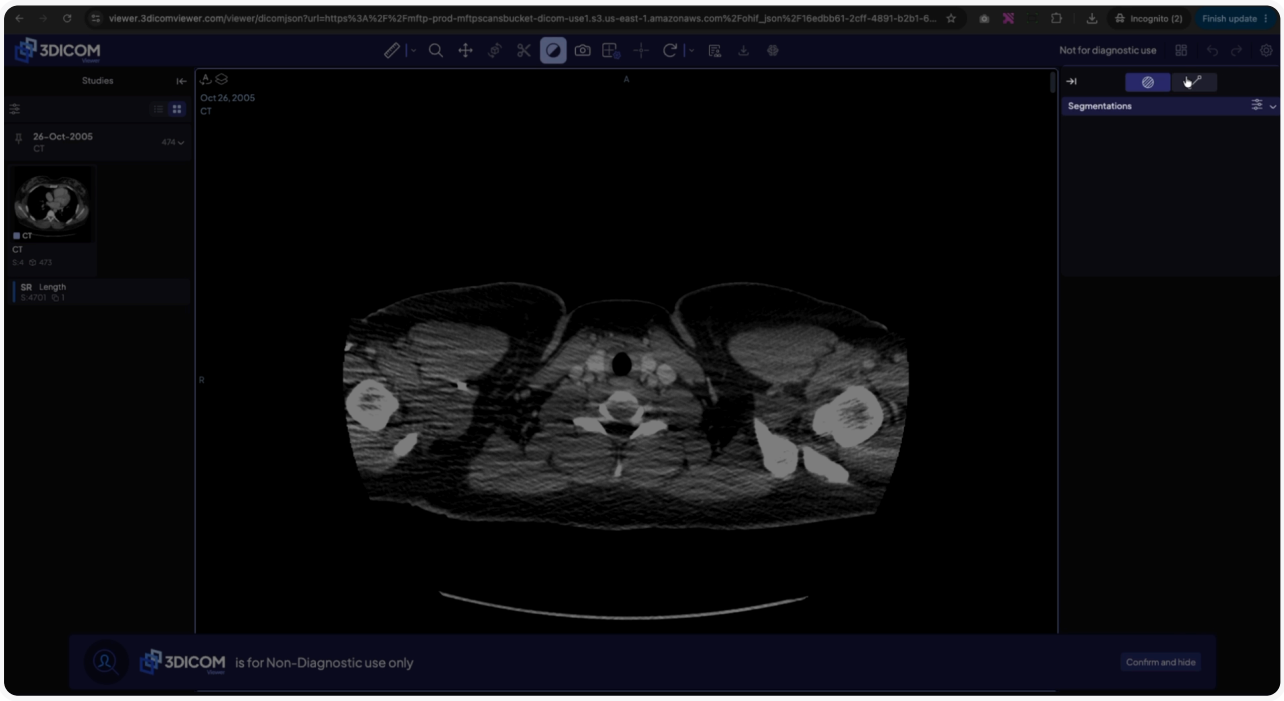

Step 5. Navigate to the left panel to find the structured report.

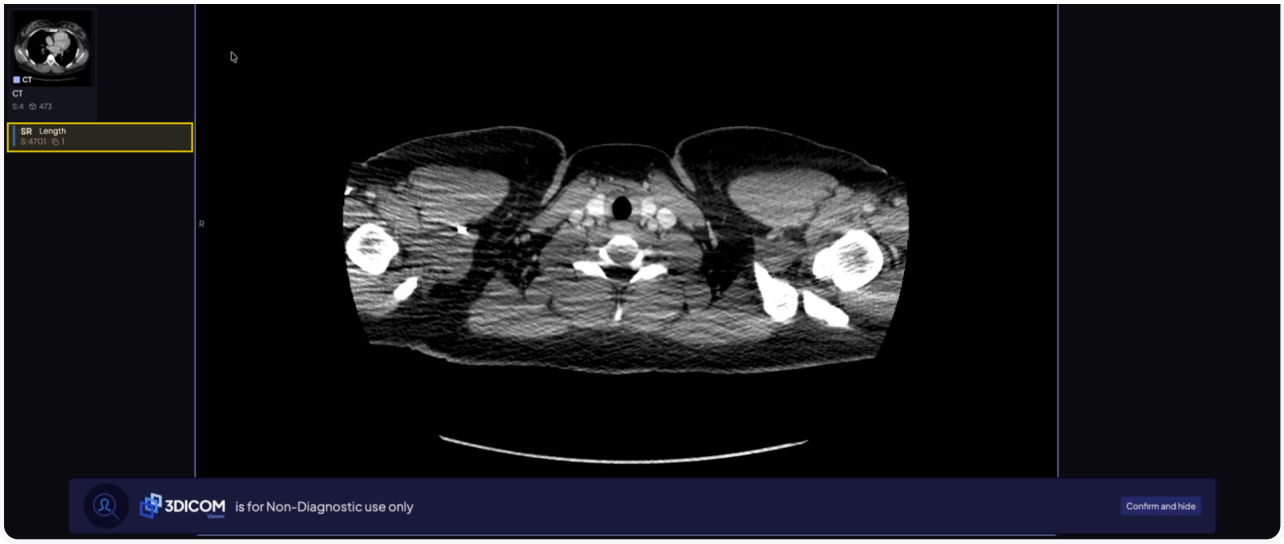

Step 6. Right-click the structured report and select **Add as Layer**.

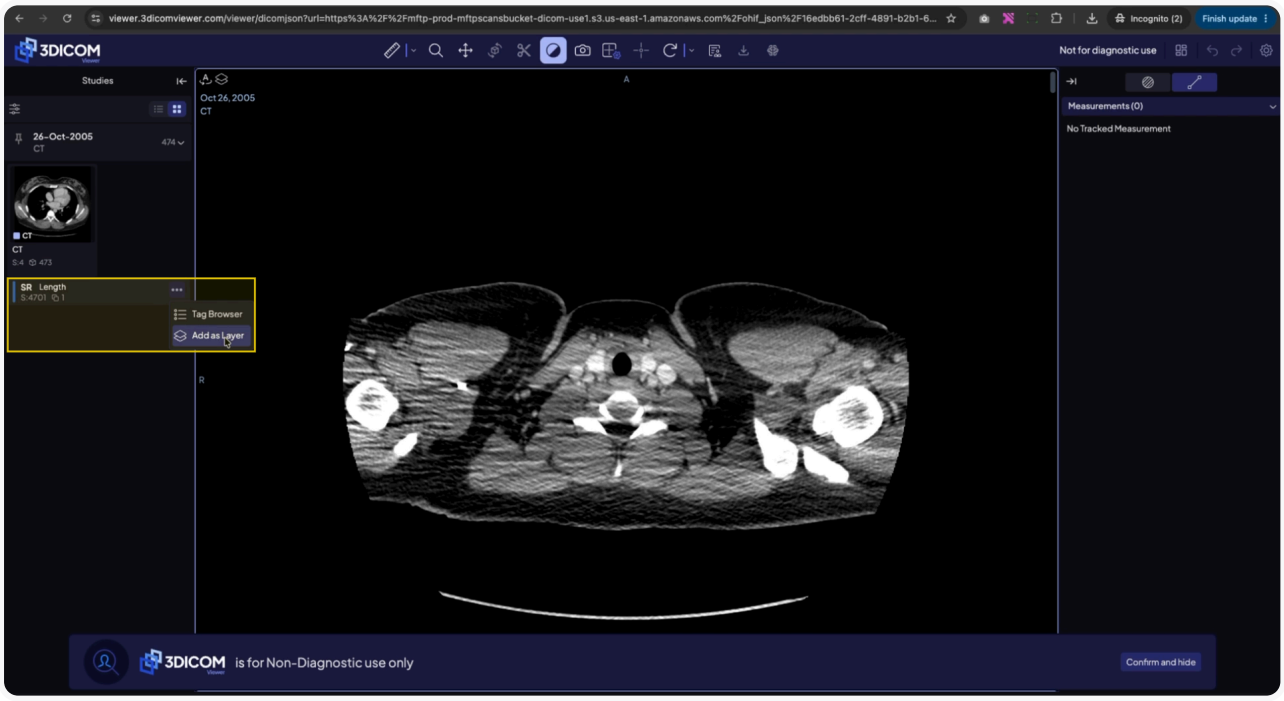

Step 7. In the confirmation dialog, click **Yes** to display the measurements and keep them tracked on the scan.

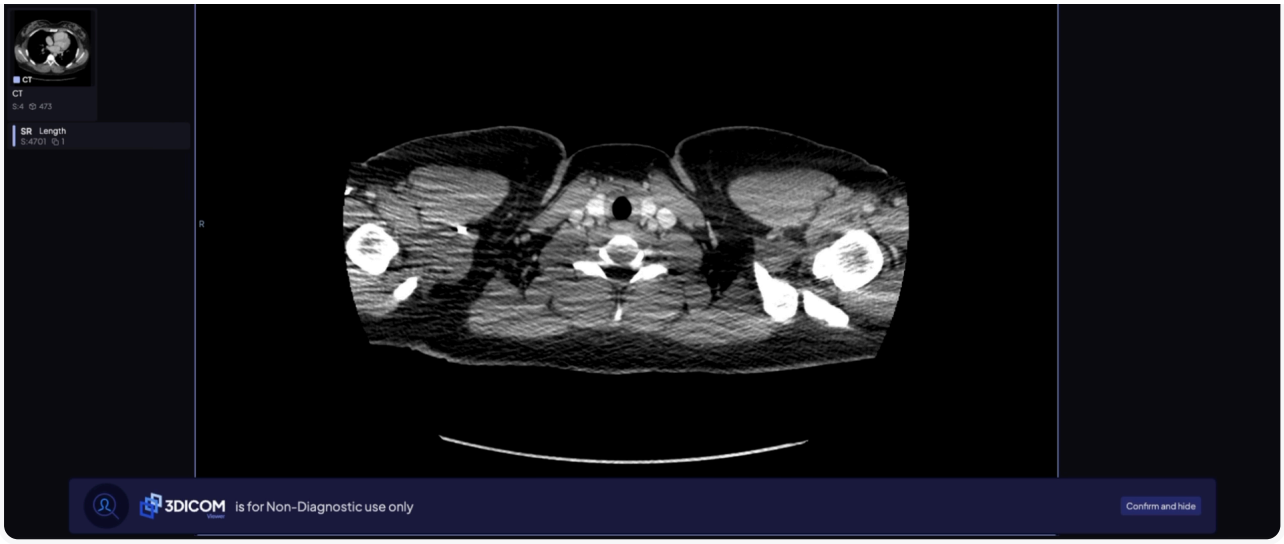

Step 8. The scan will now show all existing measurements and annotations as overlays.

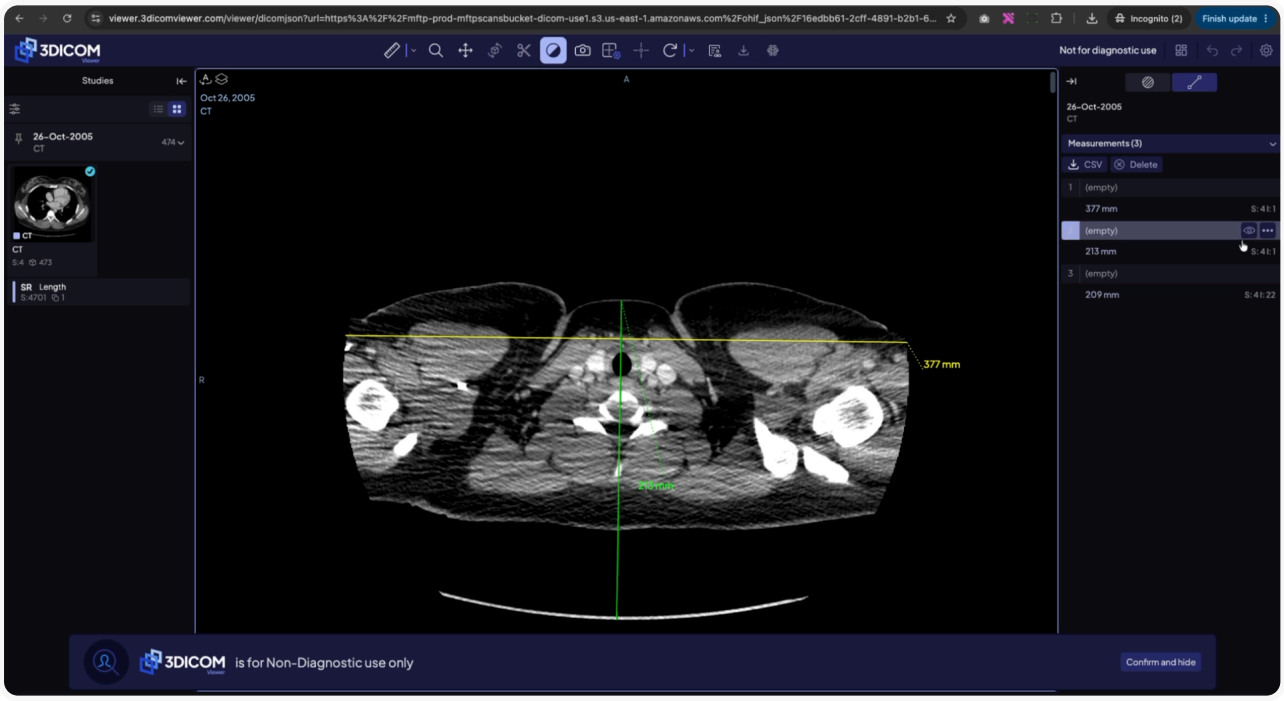

Result

After following these steps, you will be able to view the shared study and see all included measurements and annotations as demonstrated in the video.