3DICOM Learn

How to Save Measurements & Annotations

How to save measurements & annotations

Overview

This guide explains how to save your measurements and annotations as a DICOM Structured Report using the 3DICOM platform, following the exact steps demonstrated in the video tutorial.

Step-by-step instructions

Save your measurements as a DICOM Structured Report

Step 1. In the **Measurements** panel on the right side of the screen, click the **Download** button.

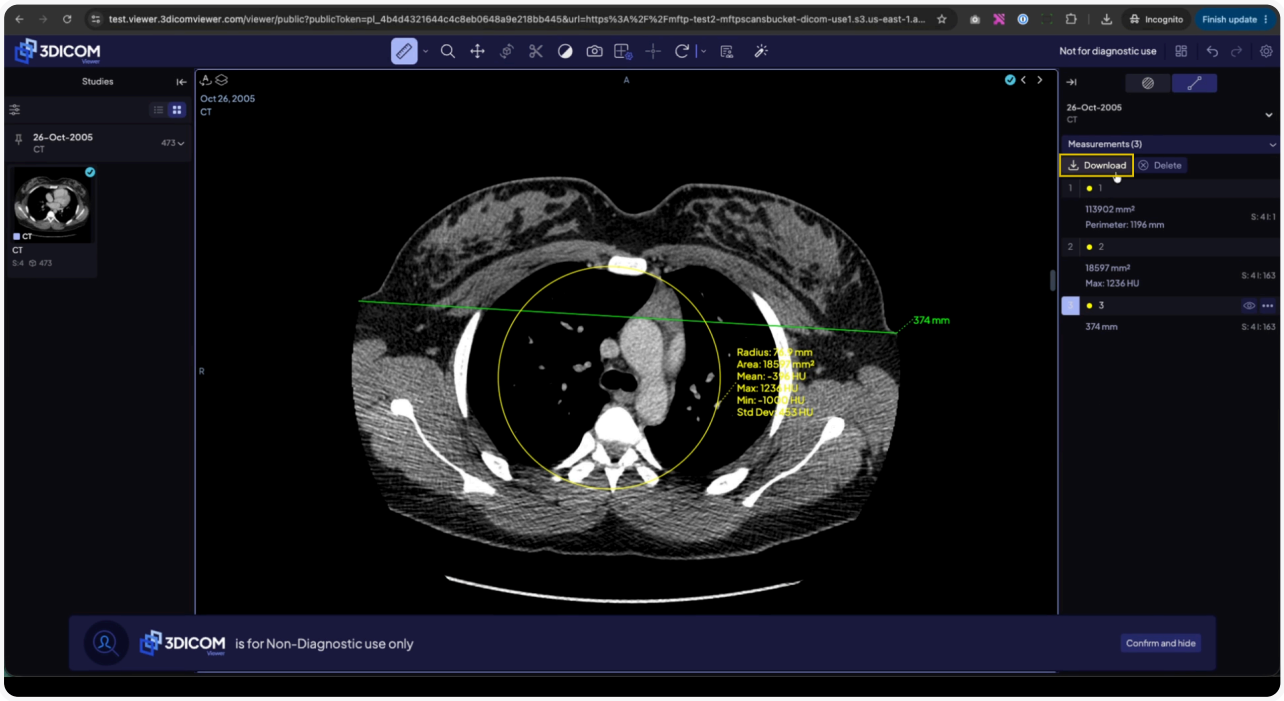

Step 2. From the dropdown menu, select **DICOM Structured Report (dcm)**.

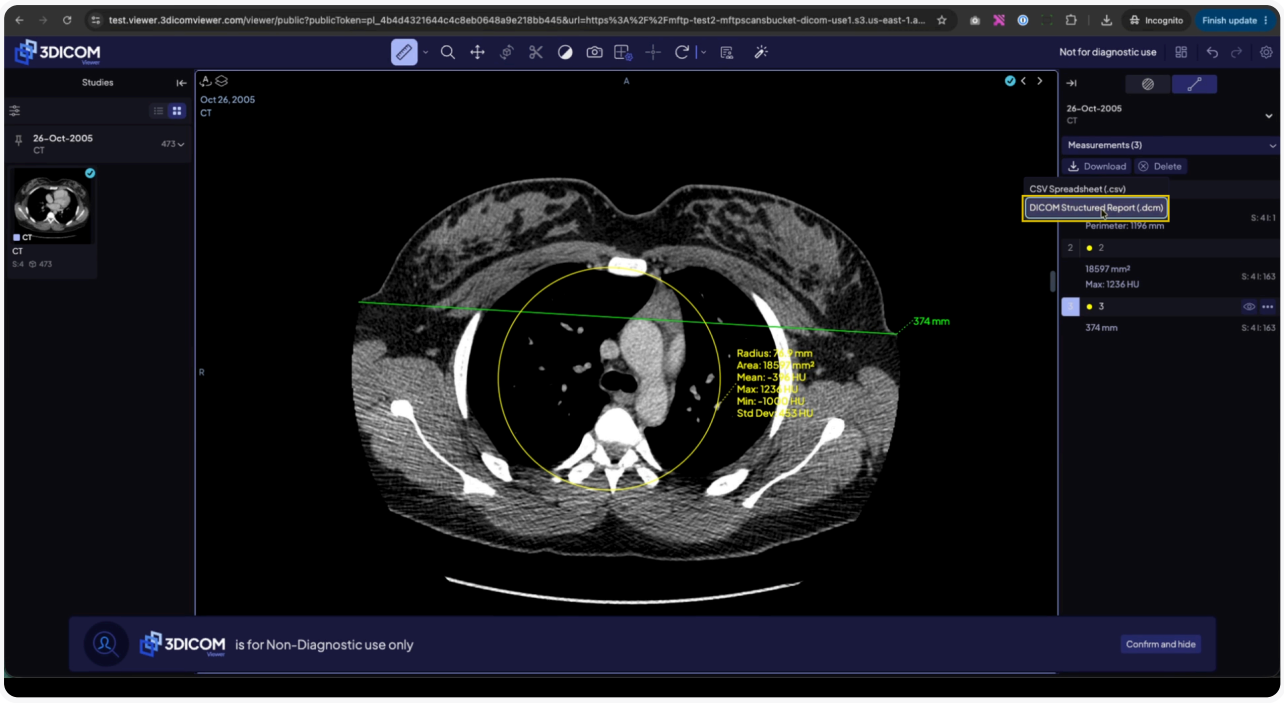

Step 3. In the dialog that appears, choose **Create New Series** to save your measurements as a new report.

Step 4. Enter a clear name for your report in the **Series Name** field and click **Save**.

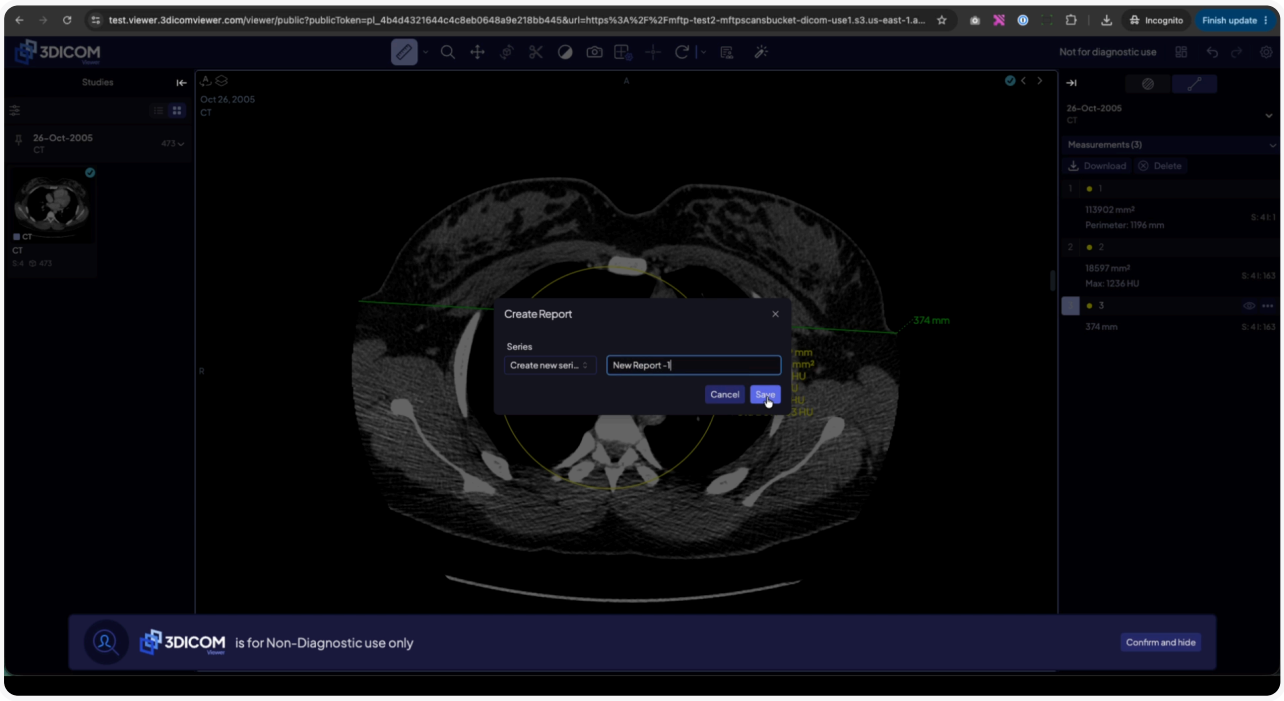

Step 5. In the file dialog, select a destination folder such as **Desktop** or **Downloads** to save your DICOM Structured Report and click **Save** again.



Step 8. Open your selected folder (e.g., **Downloads**) and locate the newly saved .dcm file.

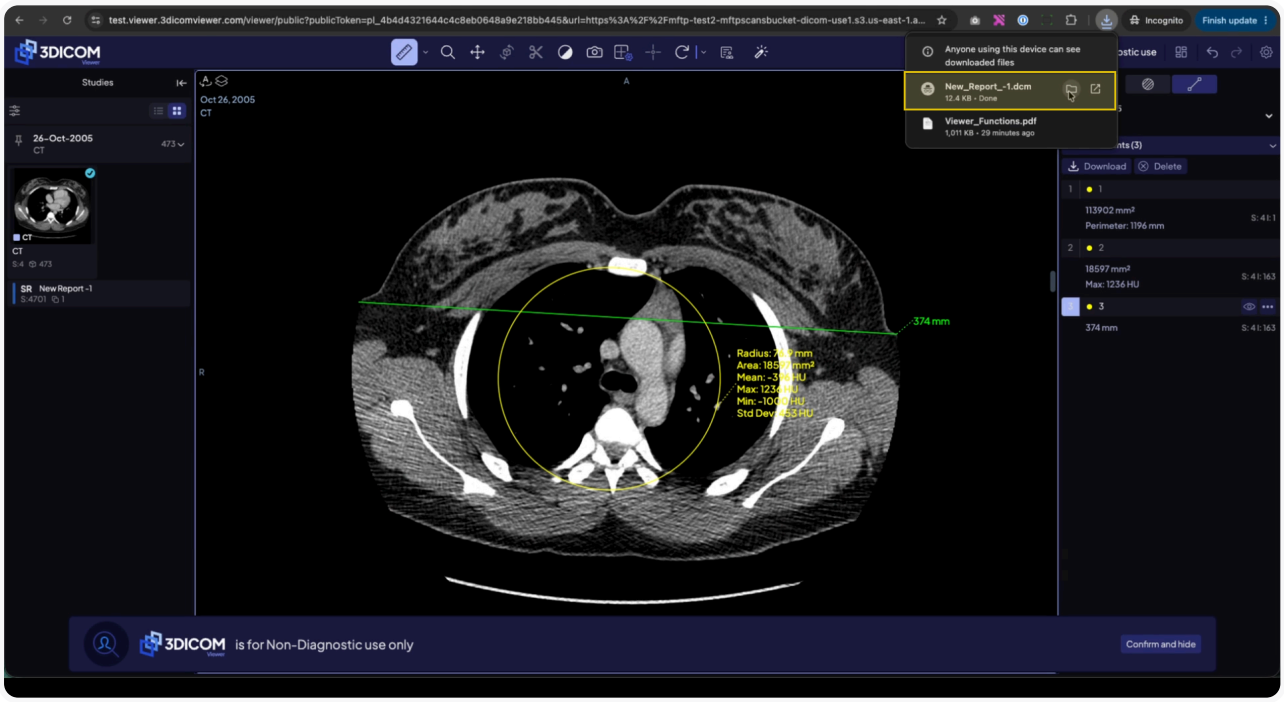

This file is your completed DICOM Structured Report containing all current measurements and annotations.

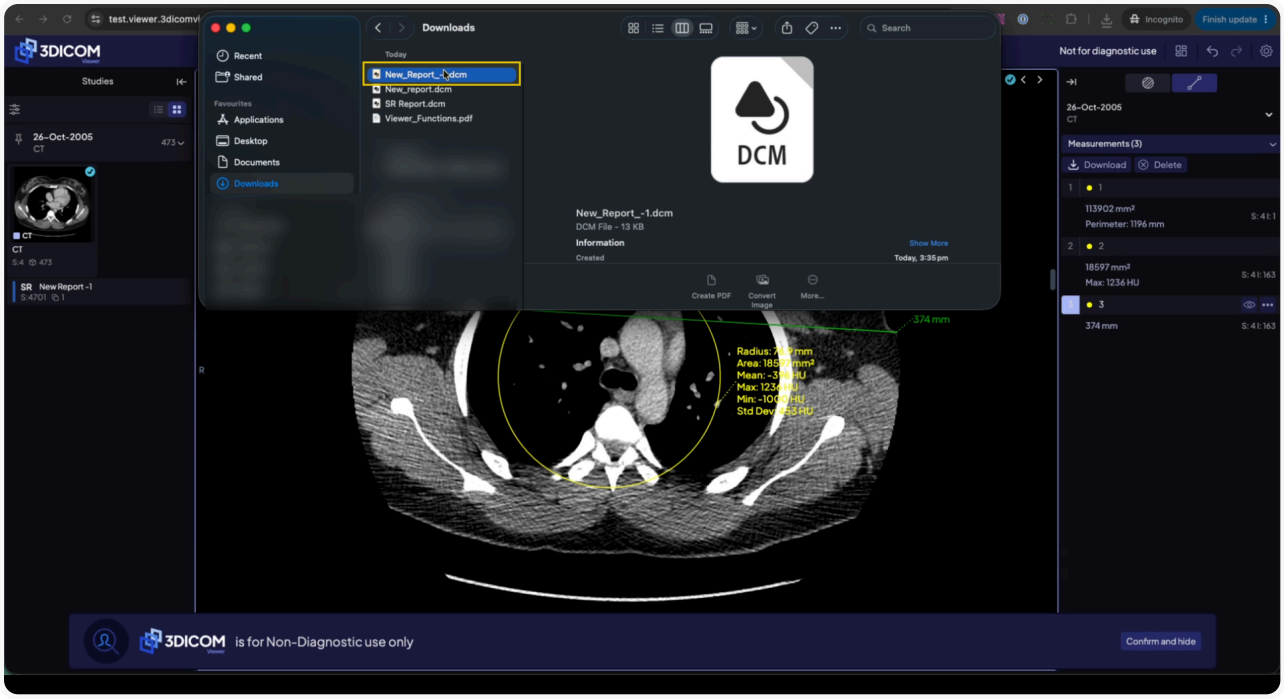

Result

After completing these steps, your measurements and annotations are saved in a DICOM Structured Report, ready to be shared or imported into other systems.